Digital Camera

FinePix A330/FinePix A340 Quickstart

FUJIFILM digital

Camera Controls

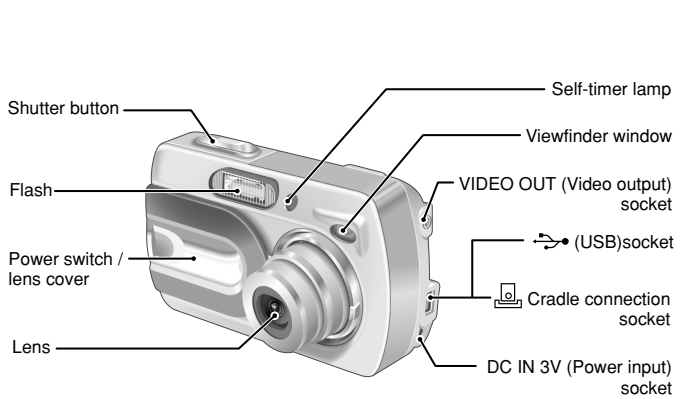

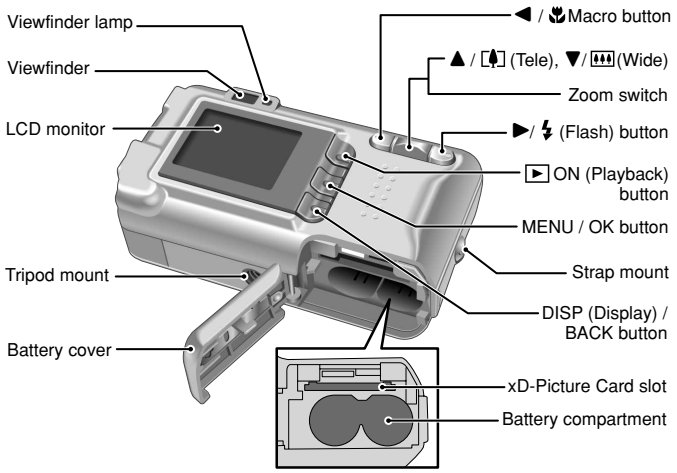

BL00361-200(1) E

Picture Taking

Refer to Owner's Manual for more detailed instructions

A. Loading the batteries

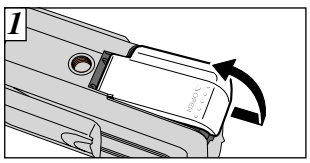

1. Check that the camera is switched off (viewfinder lamp switches off) before opening the battery cover.
2. Load the batteries correctly as shown below.

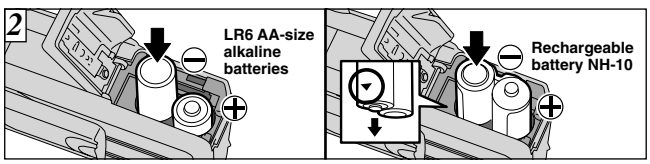

B. Setting up the camera

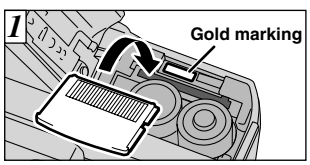

1. Align the gold mark on the xD-Picture Card slot with the gold contact area on the **xD-Picture Card** and then push the card firmly all the way into the slot.

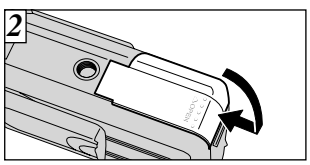

2. Close the battery cover.

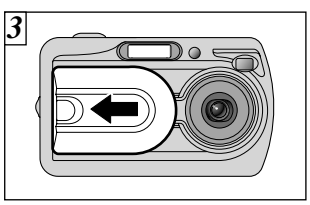

3. Open the lens cover to turn the camera on in Photography mode.

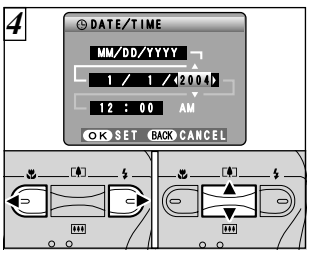

4. You can select your preferred date format.
   Press "◀" or "▶" to select the date order, Year, Month, Day, Hour or Minute.
   Press "▲" or "▼" to correct the setting.
   Press the "MENU/OK" button after you complete the setting.

   *Refer to owner's manual for date/time setup.

C. Taking a picture

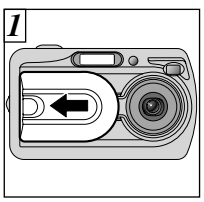

1. Open the lens cover to turn the camera on in Photography mode.
2. Press the Shutter button down half way to adjust the focus.
3. Press the Shutter button down fully to take a picture. The camera makes a "Beep" sound and takes the picture.

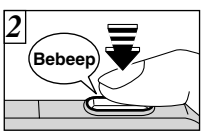

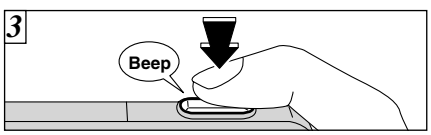

D. Viewing a picture

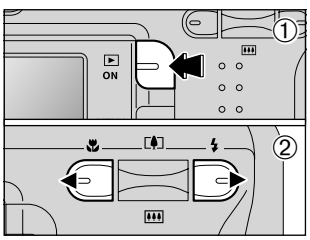

Press the "Playback" button for 1 seconds to turn the camera on in Playback mode.
Press the "◀" or "▶" to move through your images.

Still images that can be viewed on the FinePix A330/FinePix A340

You can use this camera to view still images recorded on the FinePix A330/FinePix A340 or still images (excluding some uncompressed images) recorded on a FUJIFILM digital camera that supports **xD-Picture Card**.

FGS-406101-FG

Viewing images on your PC

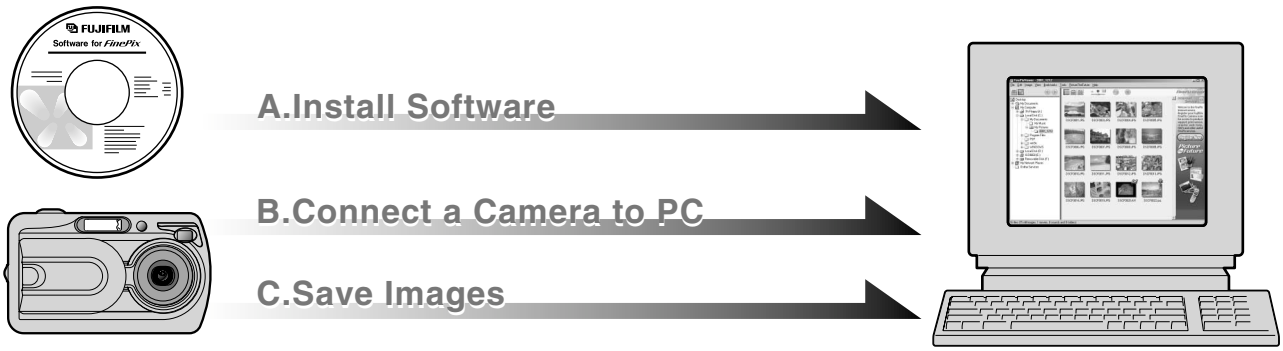

A. Install Software

Do not connect the camera to your PC until the software installation is completed.

1. Switch on your PC and start up Windows.
   ! Users of Windows 2000 Professional or Windows XP should log in by using a system administrator account (e.g. "Administrator").
2. Quit all other active applications until no applications are shown in the taskbar.
3. Load the enclosed CD-ROM into the CD-ROM drive. The installer starts up automatically.
4. The Setup screen appears. Click the [Installing FinePixViewer] button.

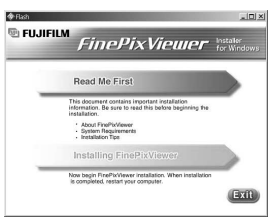

5. After installation completed, press [Restart] button.

B. Connect the Camera to your PC

1. Load an **xD-Picture Card** containing photographed images into your camera.
2. Set the "USB MODE" setting in the "SET-UP" menu to digital camera "⇋". (Refer to "USING THE SET-UP SCREEN" in the owner's manual.)

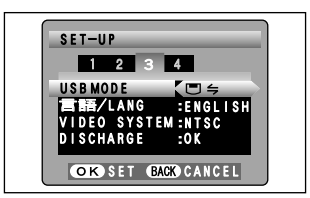

3. Turn your camera off.
4. If you have one, plug the AC power adapter connector into the "DC IN 3V" socket on the camera and then plug the adapter itself into the main power outlet, otherwise be sure your batteries are fresh and charged.
5. Use the included USB cable to connect the camera to your PC.

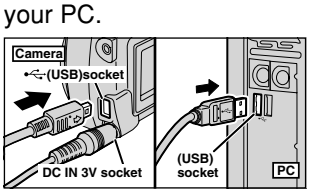

6. Turn the camera on.
7. Windows 98/98 SE/Me/2000 Professional
   FinePixViewer starts up automatically.

Windows XP

① The "Found New Hardware" help message appears in the bottom-right corner of your screen. This message will close when the settings are completed. No action is required.

② Specify the settings in the "AutoPlay" dialog box.

③ Select "Viewing images using FinePixViewer" and then select the "Always do the selected action" checkbox.

④ Click the [OK] button to launch FinePixViewer.

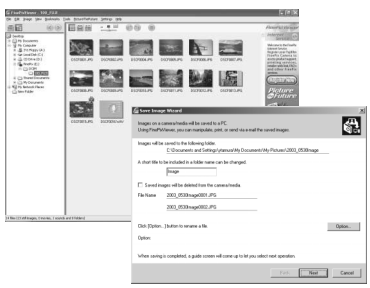

C. Save images

1. The Save image Wizard starts up. Click the [NEXT] button.
2. Check that the files are downloaded from the camera to your PC and that a folder with the date is created.
   Ex. \My Documents \ My Pictures \ 2004_0312 Image

D. View images

1. Click the [Show List of Images] button.

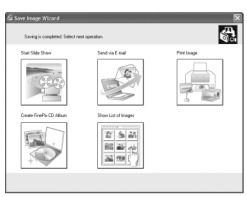

2. Select "Preview" in the View menu to display an enlarged image.

For more information

Refer to "How to use FinePixViewer" in the HELP menu, or chapter 5 and 6 in the Owner's Manual, or visit Fujifilm "Q&A Search" in the following website.
(**http://home.fujifilm.com/products/digital/**)
For Macintosh users, refer to chapter 5 and 6 in the Owner's Manual.